



# WHAT'S HOT and what's not



November 2004 • Vol. 12 No. 11



## HeatTrak Portable Snow Melting Mat for Snow and Ice Removal

### The HeatTrak Portable Snow Removal System



- No more shoveling
- No more snow blowing
- No more harsh chemicals
- And no more embedded systems

For a variety of applications:

- Wheelchair ramps
- Any area with heavy foot traffic:  
Wood, Metal, Concrete or Asphalt
- Loading docks
- Sidewalks
- Driveways
- Decks



Imagine your sidewalks and pathways continuously clear of snow and ice. Heavy-duty and durable, these heated mats are built to stand up to the harshest winter weather and leave a clear path for pedestrians and vehicles. Can be moved easily from one problem area to another and can be unrolled in the fall and picked up in the spring.

Size	Wattage
24" x 6'	384 Watts
24" x 9'	576 Watts
24" x 12'	768 Watts
24" x 15'	960 Watts
24" x 18'	1152 Watts
24" x 20'	1280 Watts

Size	Wattage
36" x 6'	636 Watts
36" x 9'	954 Watts
36" x 11'	1166 Watts
36" x 13'	1378 Watts



For more information on this product: [www.HeatersPlus.com/heattrak.htm](http://www.HeatersPlus.com/heattrak.htm)

# Bargains

Like you've never seen before

We've cleaned out our warehouse and found some incredible buys.

Watch this column each month for new listings of scratch and dent, discontinued, or mis-ordered merchandise.

Quantity	Size	Condition	Voltage/Wattage	Price
<b>Round Heat Lamp Reflectors with ceramic base</b>				
2	10"	scratch & dent		\$2.00 each
2	8"	scratch & dent		\$2.00 each
<b>Round Heat Lamp Reflectors with ceramic base and guard</b>				
16	8"	new		\$5.00 each
<b>Baseboard</b>				
2	2'-off white	scratch & dent	120V 400W	\$3.00
1	2'-tan	scratch & dent	240V 300W	\$3.00
1	3'-tan	scratch & dent	240V 750W	\$5.00
1	4'-beige	scratch & dent	240V 1000W	\$5.00
1	5'-off white	scratch & dent	208V 550W	\$5.00
1	5'-off white	scratch & dent	120V 1250W	\$5.00
1	6'-off white	missing end plate	240V 1500W	\$5.00
5	6'-off white	scratch & dent	208V 1500W	\$5.00 each
2	8'-off white	scratch & dent	240V 2500W	\$10.00 each
3	8' beige	scratch & dent	240V 2000W	\$5.00 each
1	8' tan	scratch & dent	240V 2000W	\$5.00 each
1	10'-off white	scratch & dent	240V 2500W	\$10.00
1	3'- brown, hydronic	new	240V 500W	\$5.00
<b>Recessed Wall Heaters</b>				
1	CWH2202, 15"X12"	no back box	240V2000W	\$5.00
1	MFA1504T2, 10"X14"	new	240V 1500W	\$10.00
1	QVP1222A, 14" X 6"	new	120V 750-2250W	\$10.00
1	AWH4157, 20 X 16	scratch & dent	277V 1500W	\$5.00
2	CWH2151, 12"X16"	scratch & dent	120V 1500W	\$10.00 each
<b>Kick Space Heaters</b>				
2	22-1/2" X 3-1/2"	used	240V X 1500W	\$5.00 each
<b>Pump House Heater with cord set</b>				
1	20"X5X4.5"D	used	240V 500W	\$5.00
<b>Oven Element</b>				
1	19-1/4 X 15"	new	240V 3350W	\$2.00
<b>Quartz Radiant Heater with cord and plug</b>				
1	54"X5.5"	used	240V 3000W	\$5.00
<b>Radiant Ceiling Panels</b>				
1	drop in, 2'X 4'	scratch & dent	208V 750W	\$10.00
1	drop in, 2"X 4'	scratch & dent	240V 750W	\$10.00
2	drop in, 2'X 4'	scratch & dent	277V 500W	\$10.00 each
1	CDF548, 15-1/2"X18"	new	208V 4kw	\$45.00
<b>Snow Melt Mats</b>				
1	17' X 18"	new	480V 614W	\$5.00
1	step mat, 3' X 8"	new	240V 435W	\$5.00
1	30' X 36"	new	240V 4702W	\$20.00

Continued on Page 3 . . .

Continued from Page 2 . . .

<b>Strip Heaters</b>				
21	OT702, 7-1/2" X 1-1/2"	aged	240V 200W	\$1.00 each
6	OT802, 8" X 1-1/2"	aged	240V 250W	\$1.00 each
13	OT1203, 12" X 1-1/2"	aged	240V 350W	\$1.00 each
27	OT1004, 10-1/2" X 1-1/2"	aged	240V 400W	\$1.00 each
14	OT1203, 12" X 1-1/2"	aged	240V 300W	\$1.00 each
58	OT1003, 10-1/2 X 1-1/2"	aged	240V 250W	\$1.00 each
4	OT1003, 10-1/2 X 1-1/2", without tabs	aged	240V 250W	\$1.00 each
17	OT1203, 12" X 1-1/2"	aged	240V 350W	\$1.00 each
1	OT1203, 12" X 1-1/2" without tabs	aged	240V 350W	\$1.00 each
30	OT1202, 12" X 1-1/2"	aged	240V 250W	\$1.00 each
4	OT1202, 12" X 1-1/2", without tabs	aged	240V 250W	\$1.00 each
<b>Ceiling Mount Unit Heaters</b>				
1	HUH508A	used	480V 1or3P 5kw	\$25.00
1	MUH-03-41	used	480V 3kw	\$10.00
1	MUH-03-41	new	480V 3kw	\$25.00
1	LUH-07-05	scratch & dent	240V 7500W	\$50.00
<b>Processing Oven Heater</b>				
1	OV38, 26" X 12"	broken insulator	240V 3800W	\$20.00
<b>Floor Drop-In Heaters</b>				
1	16" X 9"	scratch & dent	120/240V 1500W	\$10.00
<b>Cove Heaters- similar to a baseboard but mounted near the ceiling, especially over a sliding door.</b>				
1	6'	scratch & dent	120V 900W	\$5.00
1	6'	scratch & dent	240V 750W	\$5.00
<b>Architectural Draft Barrier</b>				
1	8'	new- no end caps	240V 2000W	\$50.00
<b>Sill Height Heaters</b>				
2	3' X 11"	scratch & dent	240V 675W	\$10.00 each
<b>Radiant Heater Accessories</b>				
1	26", radiant fixture only	new/discontinued		\$5.00
1	SMK35, surface mounting kit, 36"	new		\$2.00
<b>Belt Driven Whole House Attic Fan with ceiling or wall shutter and ceiling or wall winter cover</b>				
1	36"	new		\$50.00
<b>Portable Radiant Heater with plug and cord</b>				
1	STAR-02-11, 16"X32"H	used	120V 1500W	\$20.00
<b>Ceramic Radiant Heaters with cord, needs U.S. plug</b>				
1	20"	used	240V 1500W	\$20.00
3	24"	used	240V 900W	\$20.00 each
1	24"	used	240V 1000W	\$20.00
1	24"	used	240V 1200W	\$20.00
2	24"	used	240V 1220W	\$20.00 each
1	24"	used	240V 1500W	\$20.00
1	43"	used	240V 4000W	\$40.00

To order any of these **Bargains**, call any Mor Electric employee and tell them you want to order from the Bargain Page in the Newsletter. They can quote you on taxes and shipping.

## Al and Deitz Kracker Enter into Semi-Retirement

Travel and more time in Florida are on the new agenda for Al and Deitz Kracker, who have been owners of Mor Electric Heating since 1984. Al, who first joined the company in 1978, will continue making outside sales calls locally, nationally, and internationally and spend more time working on specific research and development projects. Deitz, has been owner of Infrared Internationale since it opened in 1993 and also a Mor Electric employee for 18 years. She will continue editing *WHAT'S HOT* and *what's not* but will also be returning to her earlier career as a free lance writer. Mark Jackson and Jay Gardiner will be assuming the leadership roles of the company with Al and Deitz working more "behind the scenes". The best way to reach Al or Deitz during this time is to ask that a message be forwarded to them and they will return your call as soon as possible.

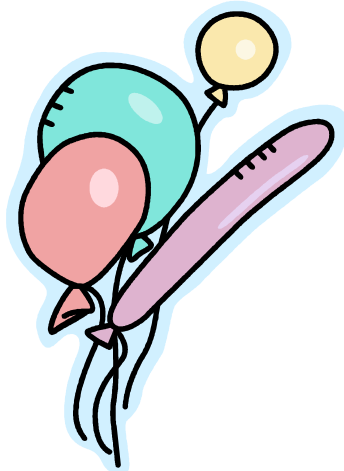

---

### **mor** Electric Heating Assoc., Inc. & Infrared Internationale of North America, Ltd.

5880 Alpine Ave. NW • Comstock Park, MI 49321 USA  
Tel: 616-784-1121 • 800-442-2581 • Fax: 616-784-7775  
www.HeatersPlus.com • www.InfraredHeaters.com  
sales@heatersplus.com